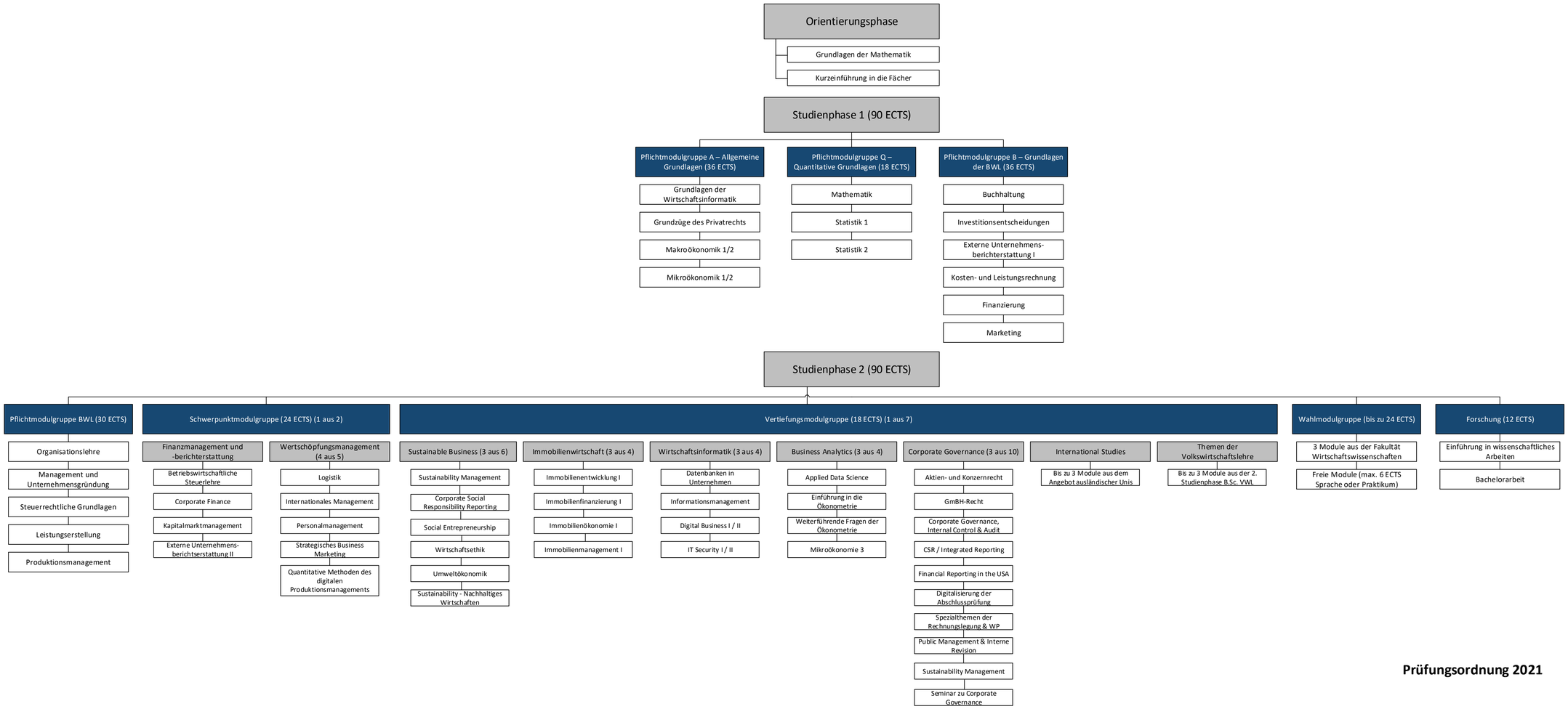

Prüfungsordnung 2021